



**Lockwood Brothers
CONSTRUCTION**

DRAWING NAME:
THE MICHEAL



Lockwood Brothers
CONSTRUCTION

DRAWING NAME:
THE MICHEAL

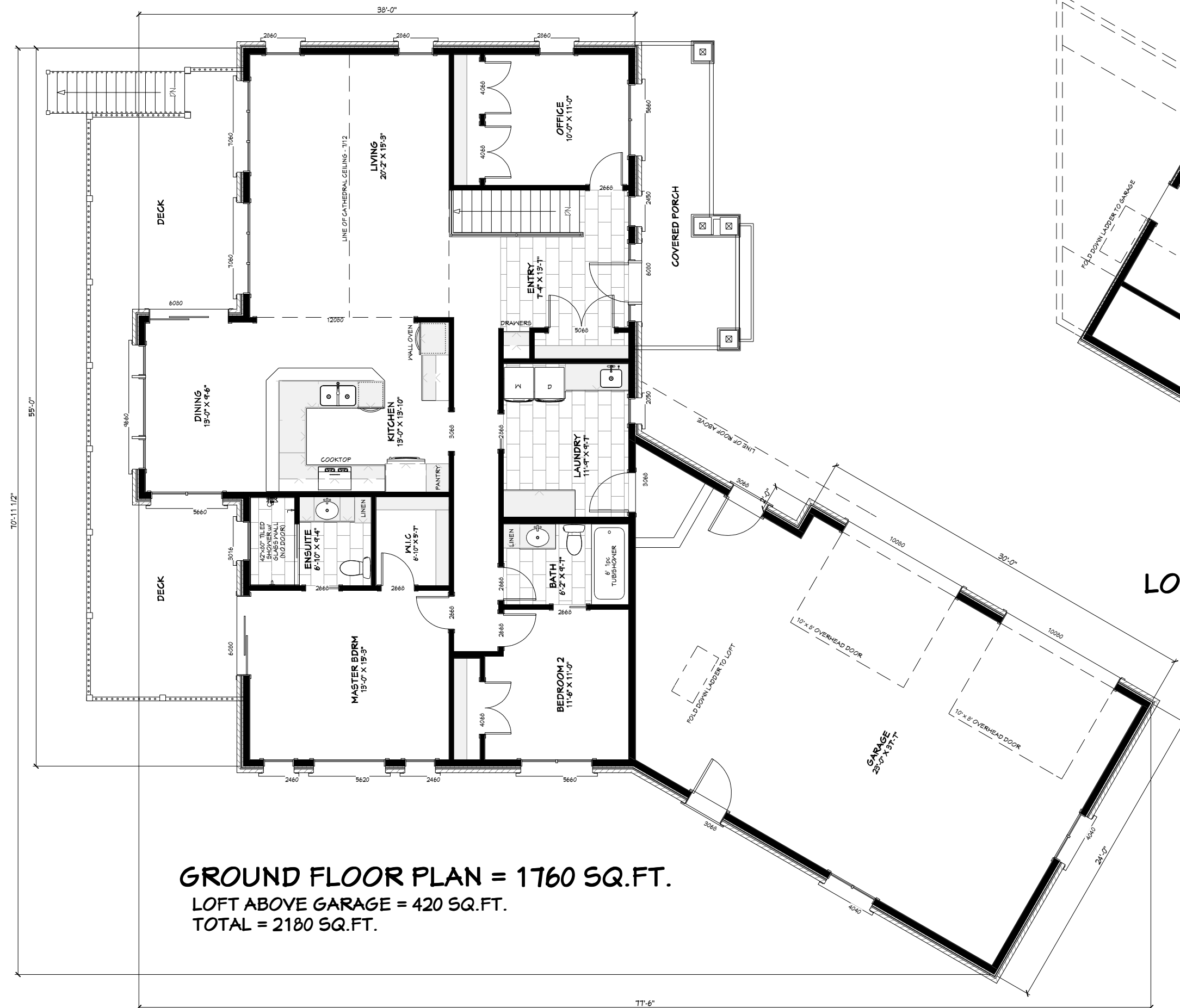

GROUND FLOOR PLAN = 1760 SQ.FT.
LOFT ABOVE GARAGE = 420 SQ.FT.
TOTAL = 2180 SQ.FT.

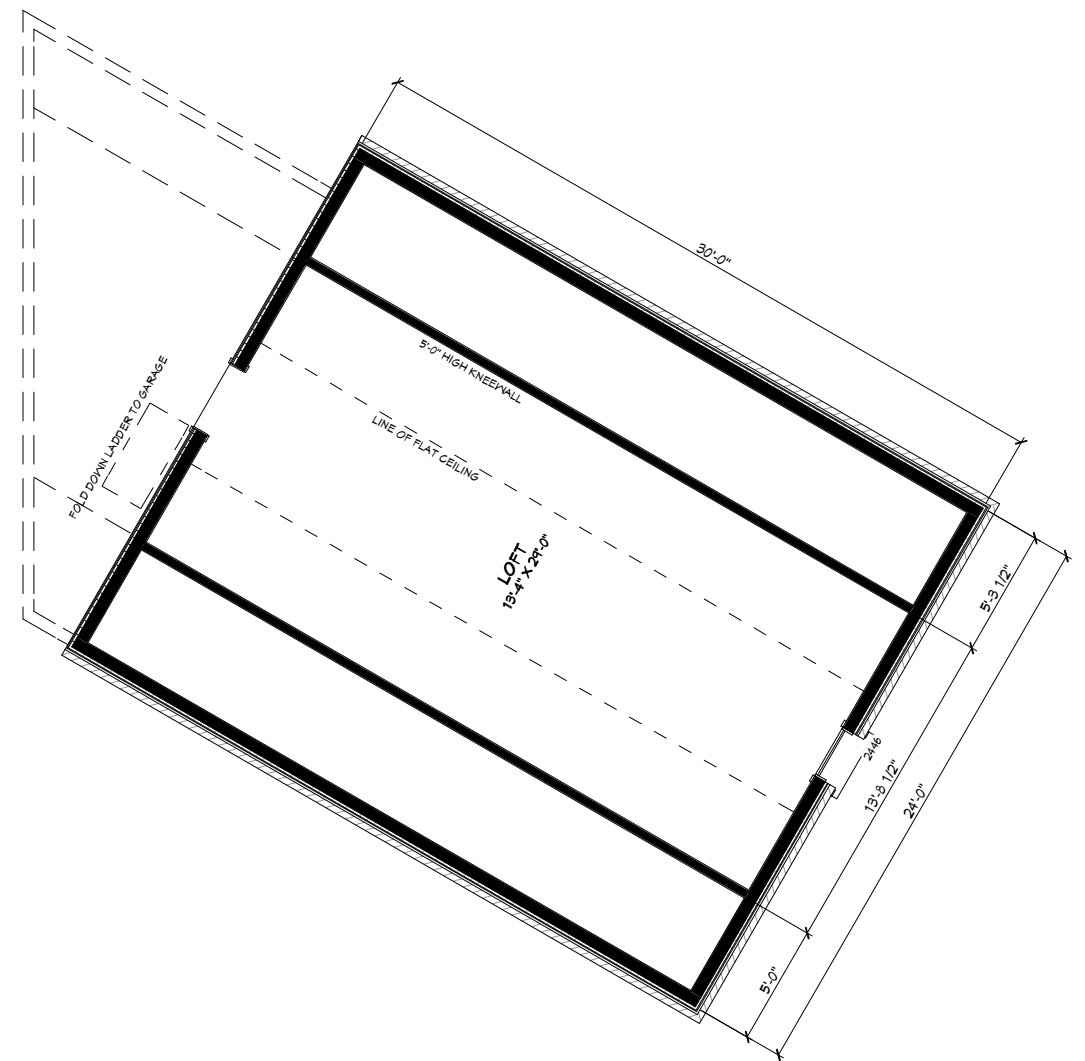

LOFT ABOVE GARAGE = 420 SQ.FT.

**Lockwood Brothers
CONSTRUCTION**

DRAWING NAME:
THE MICHEAL

LIVING



KITCHEN



GARAGE LOFT



ENSUITE

**Lockwood Brothers
CONSTRUCTION**

DRAWING NAME:
THE MICHEAL